



Lead Times in Management of Retroperitoneal Sarcomas

Jojanneke Seinen, medical student

Emelie Styring, MD

Mef Nilbert, MD PhD

Anders Rydholm, MD PhD

Martin Almquist, MD PhD

Skåne University Hospital, Lund, Sweden

Background and Purpose

- Centralized treatment
- Delays in referral and treatment?
- Analysis of 33 patients

(2003-2009; mean age 66, mean size 21 cm, 7 histotypes)

Lead times

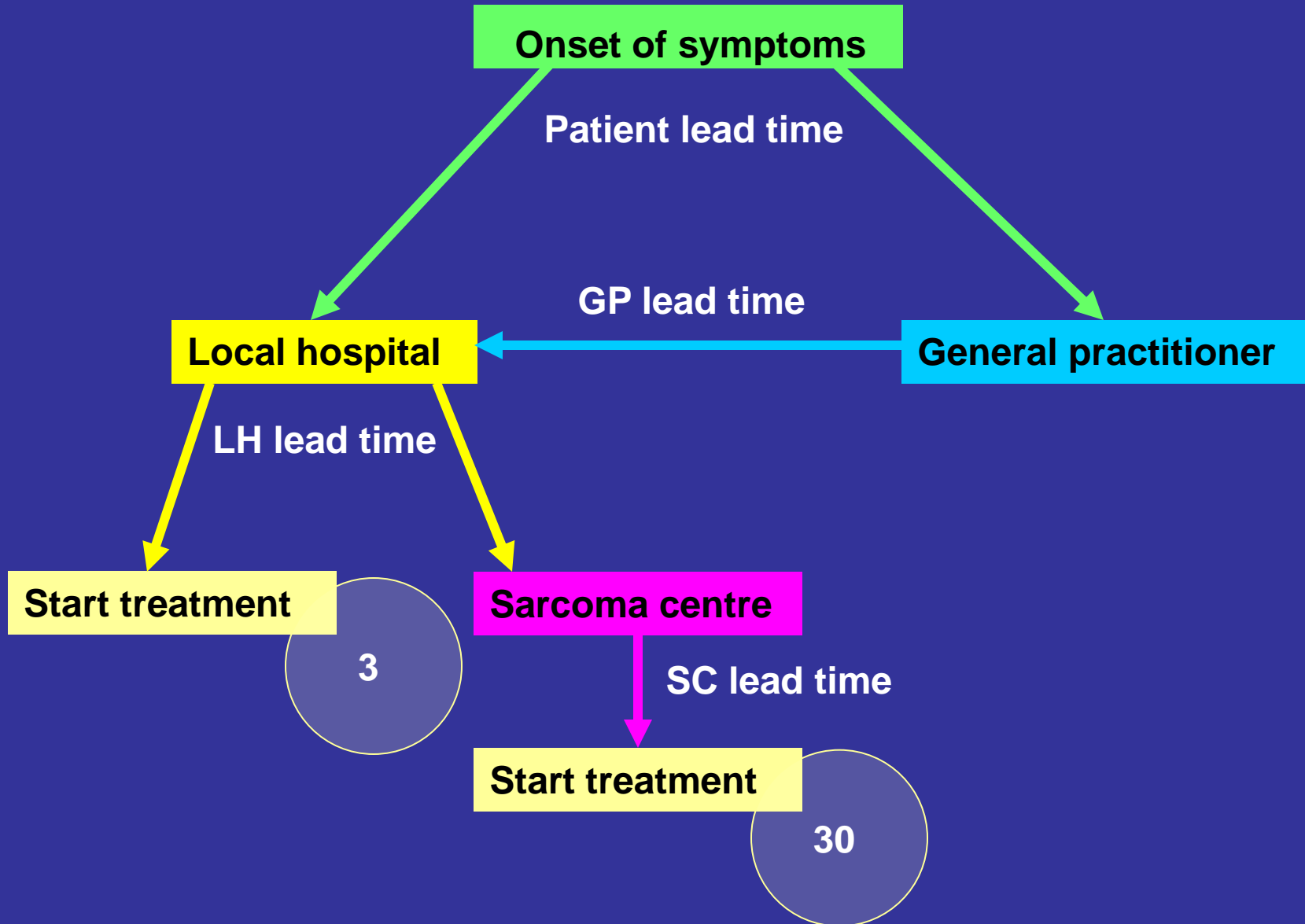

Median lead times



System lead times

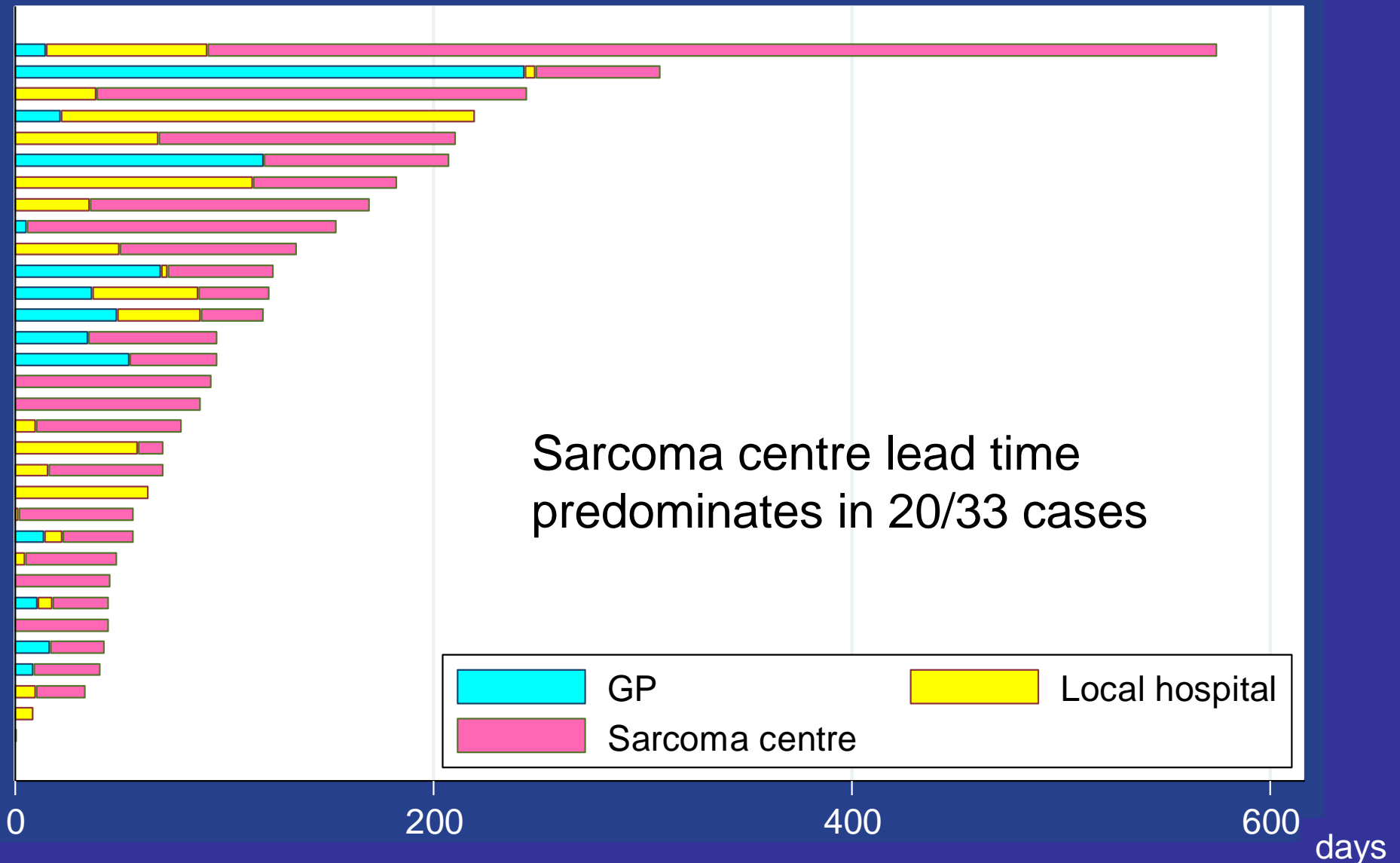

NB: 1 case was excluded from this graph because of local hospital delay of 3 years

Sarcoma centre lead times

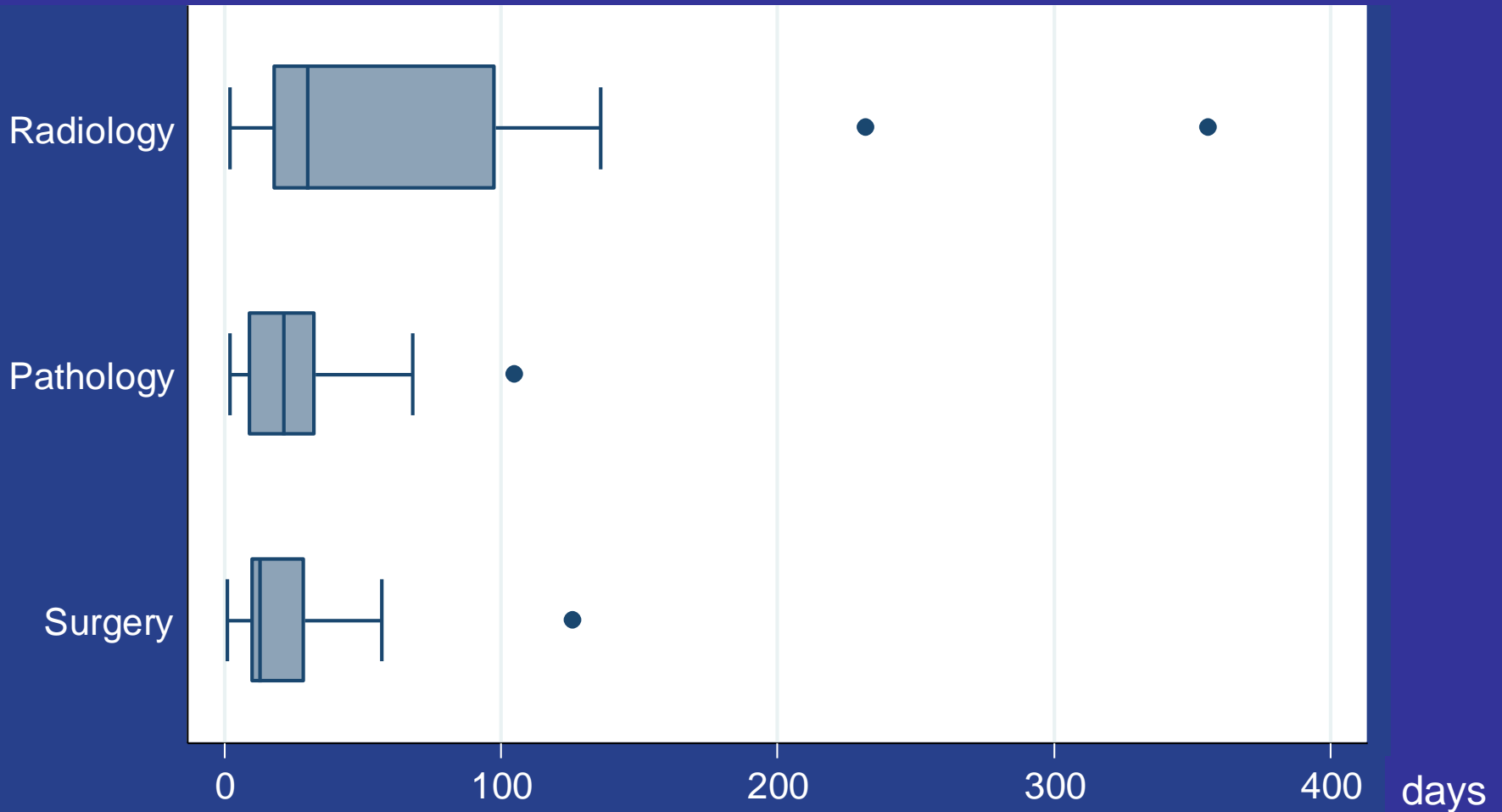

Conclusion

- > 90% referred before surgery
- System's lead time outnumber patients' delay
- Room for improvement
2w at GP, 5w at Local hospital, 8w at Sarcoma centre
- Potential measures
 - Patient in SC for rapid diagnostic work up
 - Instant pathology evaluation
 - Radiology package

